7th Grade

Unit



Activities

Sait Mete EKER
Teacher of English

Activity 1: Find the suspects and write the names under the texts.



Sherlock Holmes and James Watson are great detectives and they can catch thieves easily, but they are very busy nowadays. Let's help them to find four suspects.

Activity 1: Find the suspects and write the names under the texts.

Somebody robbed Mr. Carter's house last night. The burglar was young and slim. He had short and dark hair.

The suspect is **Mike**

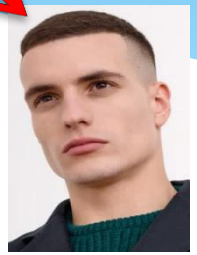



Mel



Oliver



Terry



Linda



Sam

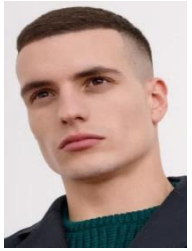

Mike



Sandra



Pam

Activity 1: Find the suspects and write the names under the texts.

A man robbed the City Bank yesterday. He was plump and old. He had gray hair.

The suspect is **Oliver**





Mel



Oliver



Terry



Linda



Sam



Mike



Sandra



Pam

Activity 1: Find the suspects and write the names under the texts.

An attractive woman stole Mrs. Hayley's bracelet yesterday. The thief had long, curly and dark hair.

The suspect is **Linda**





Mel



Oliver



Terry



Linda



Sam



Mike



Sandra



Pam

Activity 1: Find the suspects and write the names under the texts.

A pretty girl stole $ 2000 from the market. She was short and slim. She had long, straight and dark hair.

The suspect is **Pam**





Mel



Oliver



Terry



Linda



Sam



Mike



Sandra



Pam

Activity 2: Write the adjectives into the correct boxes

Generous | Fat | Beautiful | Stubborn | Overweight | Slim | Punctual | Calm

Blond | Short | Handsome | Shy | Hardworking | Easy-going | Honest

Tall | With dark hair | Outgoing | Selfish | Plump



Physical Appearance

Fat

Beautiful

Overweight

Slim

Blond

Short

Handsome

Tall

With dark hair

Plump



Personality

Generous

Stubborn

Punctual

Calm

Shy

Hardworking

Easy-going

Honest

Outgoing

Selfish

Activity 3: Complete the sentences with the adjectives.



Hello! I'm Nancy and these are my classmates.

Activity 3: Complete the sentences with the adjectives.

Shy | Honest | Punctual | Outgoing | Hardworking

Generous | Easy-going | Selfish | Funny | Stubborn



This is Sandy. She is a great girl. She never tells lies. I think she is **Honest**.

Activity 3: Complete the sentences with the adjectives.

Shy | Honest | Punctual | Outgoing | Hardworking

Generous | Easy-going | Selfish | Funny | Stubborn



This is Albert. He never changes his mind. He is really **Stubborn** .

Activity 3: Complete the sentences with the adjectives.

Shy | Honest | Punctual | Outgoing | Hardworking

Generous | Easy-going | Selfish | Funny | Stubborn



This is Martha. She likes helping people and sharing. She is Generous .

Activity 3: Complete the sentences with the adjectives.

Shy | Honest | Punctual | Outgoing | Hardworking

Generous | Easy-going | Selfish | Funny | Stubborn



This is Mike. He likes making friends. He has got a lot of friends and he likes spending time with them. He is Outgoing.

Activity 3: Complete the sentences with the adjectives.

Shy | Honest | Punctual | Outgoing | Hardworking

Generous | Easy-going | Selfish | Funny | Stubborn



This is Alicia. She always comes to the class on time. She doesn't like being late. She is Punctual .

Activity 3: Complete the sentences with the adjectives.

Shy | Honest | Punctual | Outgoing | Hardworking

Generous | Easy-going | Selfish | Funny | Stubborn



This is Sandra. I don't get on well with her because she doesn't care other people. I think she is **Selfish**

Activity 3: Complete the sentences with the adjectives.

Shy | Honest | Punctual | Outgoing | Hardworking

Generous | Easy-going | Selfish | Funny | Stubborn



This is Ted. He always does his homework. He is very successful. He is **Hardworking**

Activity 3: Complete the sentences with the adjectives.

Shy | Honest | Punctual | Outgoing | Hardworking

Generous | Easy-going | Selfish | Funny | Stubborn



This is Linda. She doesn't like talking and she can't make friends easily. She is Shy **.**

Activity 3: Complete the sentences with the adjectives.

Shy | Honest | Punctual | Outgoing | Hardworking

Generous | Easy-going | Selfish | Funny | Stubborn



This is Samuel. I like spending time with him because he always makes jokes. He is **Funny**

Activity 3: Complete the sentences with the adjectives.

Shy | Honest | Punctual | Outgoing | Hardworking

Generous | Easy-going | Selfish | Funny | Stubborn



This Lilly. She doesn't get worried easily. She is usually calm and relaxed. I think she is

Easy-going

Activity 4: Match the Synoyms.

Fat | Happy | Cute | Thin | Relaxed | Popular | Helpful

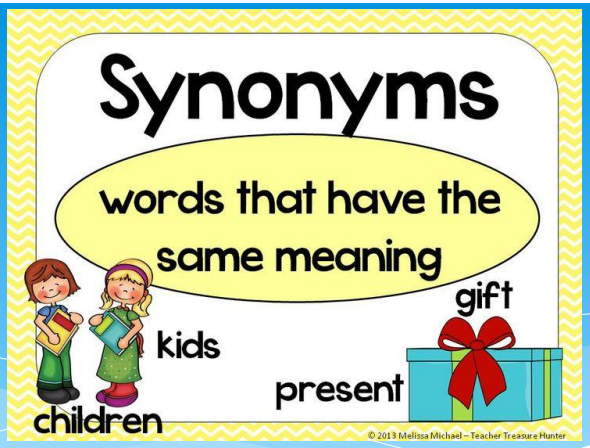

Cheerful → Happy

Slim → Thin

Plump → Fat

Famous → Popular

Beautiful → Cute

Generous → Helpful

Calm → Relaxed

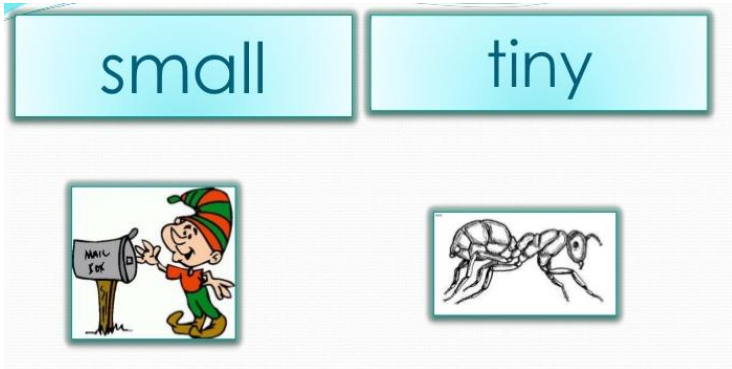

Activity 5: Match the Antonyms.

Outgoing | Ugly | Slim | Young | Stubborn | Lazy | Tall

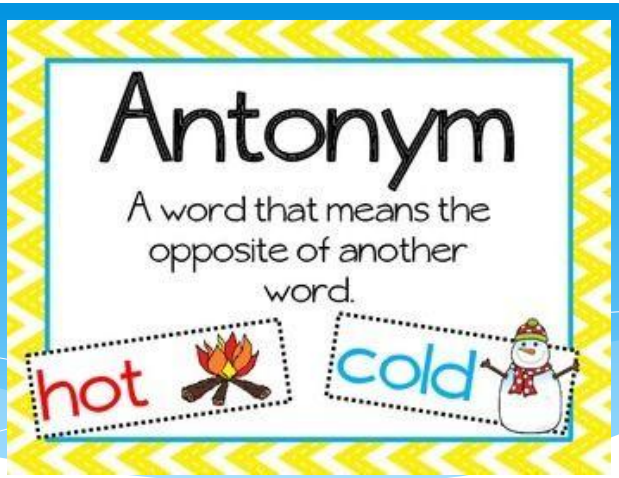

Easygoing	→	Stubborn
Beautiful	→	Ugly
Hardworking	→	Lazy
Plump	→	Slim
Short	→	Tall
Shy	→	Outgoing
Old	→	Young





to be continued...